

BAXTER ROAD

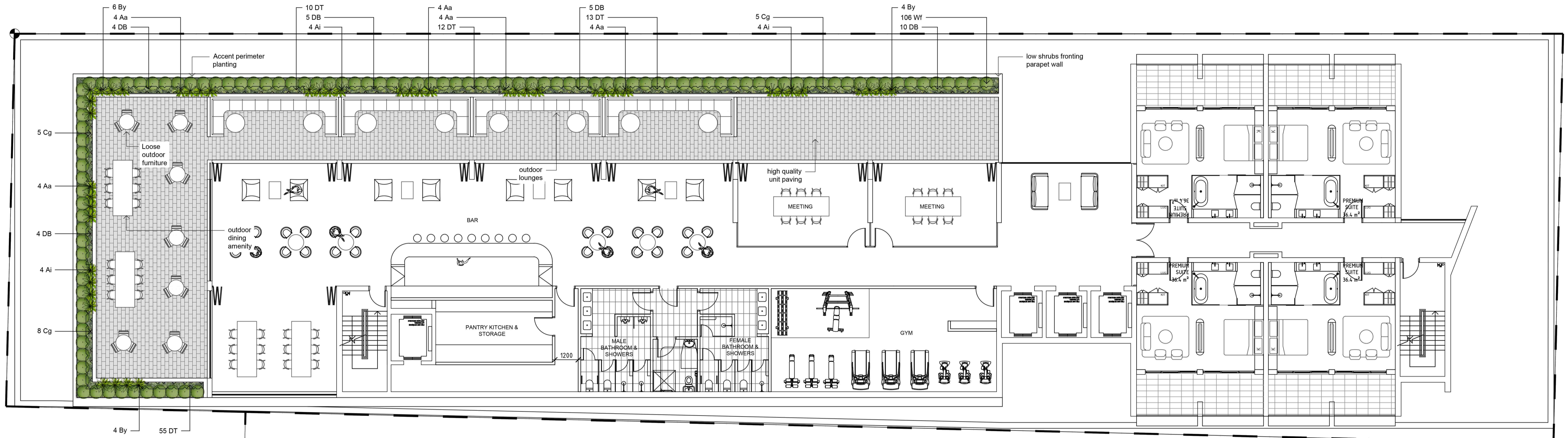

NOT FOR CONSTRUCTION

© 2019 Site Image (NSW) Pty Ltd. ABN 44 801 262 380 as agent for Site Image NSW Partnership. All rights reserved. This drawing is copyright and shall not be reproduced or copied in any form or by any means (graphic, electronic or mechanical including photocopying) without the written permission of Site Image (NSW) Pty Ltd. Any license, expressed or implied, to use this document for any purpose whatsoever is restricted to the terms of the written agreement between Site Image (NSW) Pty Ltd and the instructing party.

The contractor shall check and verify all work on site (including work by others) before commencing the landscape installation. Any discrepancies are to be reported to the Project Manager or Landscape Architect prior to commencing work. Do not scale this drawing. Any required dimensions not shown shall be referred to the Landscape Architect for confirmation.

Issue	Revision Description	Drawn	Check	Date
D	FOR SUBMISSION	LM	NM	22.05.2019
C	FOR SUBMISSION	LM	NM	16.05.2019
B	FOR SUBMISSION	LM	NM	15.05.2019
A	DRAFT FOR COMMENT	LM	NM	30.04.2019

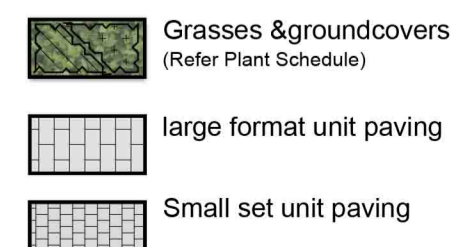
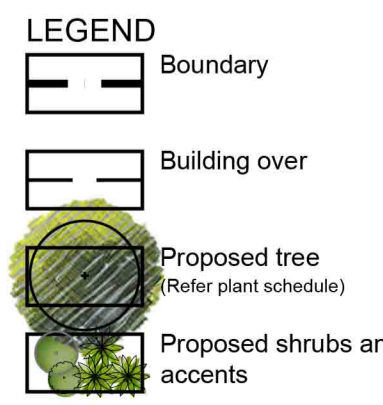

Key Plan:

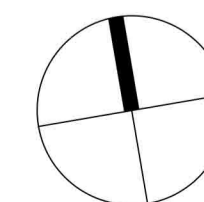

SITE IMAGE
Landscape Architects
Level 1, 3-5 Baptist Street
Redfern NSW 2016
Australia
Tel: (61 2) 8332 5600
Fax: (61 2) 9698 2877
www.siteimage.com.au

Client:
Manboom Pty Limited
ATF Outdoor Signage Unit Trust

Project:
38 Baxter Road, Mascot

Drawing Name:
Landscape Plan
Level 12

PRELIMINARY

Scale: 1:100 @ A1
Job Number:
SS19-4115

